

Ashdene Avenue

EASTVILLE

APPROXIMATE FLOOR AREA
167.8 SQM / 1806 SQFT



GROUND FLOOR
906 sq.ft. (84.2 sq.m.) approx.

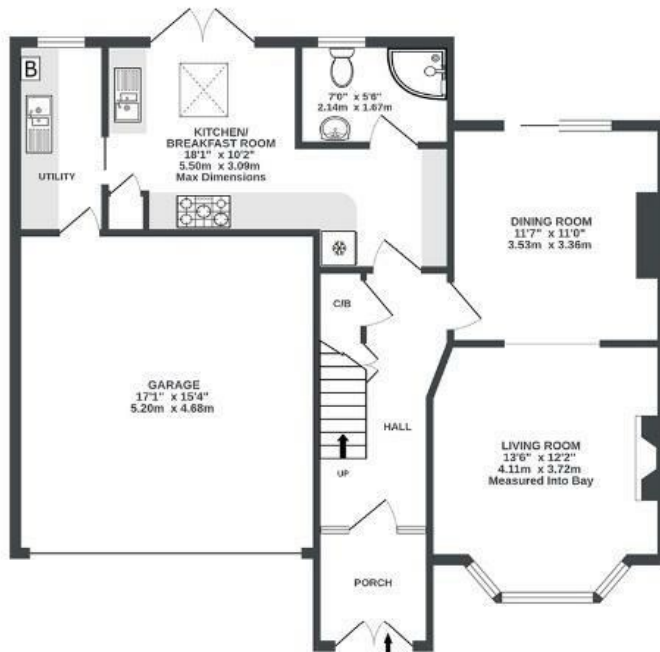

1ST FLOOR
673 sq.ft. (62.5 sq.m.) approx.

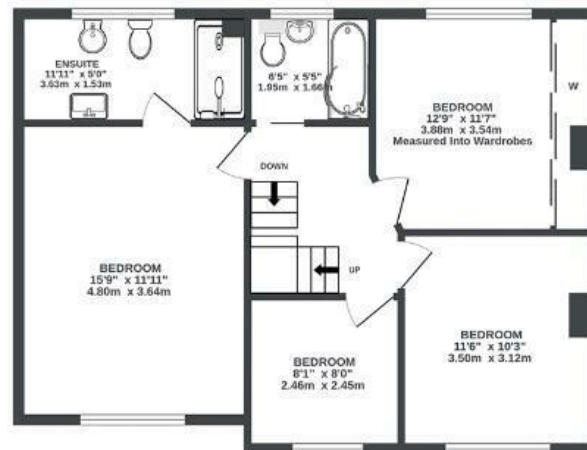

2ND FLOOR
227 sq.ft. (21.1 sq.m.) approx.

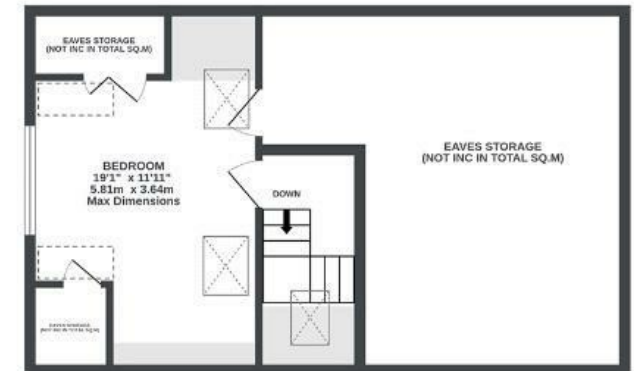

Boardwalk

Ashdene Avenue

EASTVILLE, BRISTOL



£650,000



5 Bedrooms



BS5 6QH



3 Bathrooms

"Over the years we have turned a little house into our beautiful home, where our children grew up and park walks became the normal. The house has been transformed from a 3 bed semi into a 5 bedroom family home on the edge of a fantastic park and so close to the lovely restaurants and bars we love to spend time in which are so close by. The community of our street is second to none with everyone happy to help if needed, sat on the wall having a chat is common."

